1957

Olympia

HARRY A. SPRAGUE
LIBRARY

MONTCLAIR STATE
UNIVERSITY

Digitized by the Internet Archive
in 2010 with funding from
Lyrasis Members and Sloan Foundation

http://www.archive.org/details/olympia1957panz

Olympia

1957

PANZER COLLEGE OF PHYSICAL EDUCATION AND HYGIENE

EAST ORANGE • NEW JERSEY

Ref
LD
3780
.N3
A39
1957
c.3

MARGARET C. BROWN
President

PETER P. STAPAY
Dean

HAZEL M. WACKER
Registrar

PANZER
COLLEGE
PHYSICAL
EDUCATION
& HYGIENE

FACULTY

FRANCINE BIRILLI
Assistant Instructor in Physical Education

MARGARET T. BRAND
Librarian

JOSEPH S. DUNLAP
Instructor in English and Speech

HARRY GERSHENOWITZ
Instructor in Biological Sciences

LESLIE K. GOODWIN
Assistant Professor in Physical Education

EDWARD KAPLAN
Instructor in Social Sciences

MOLLY KAUFMAN
Instructor in Social Recreation and First Aid

MELVIN M. LORBACK
Instructor in Physical Education

CHAUNCEY A. MOREHOUSE
Assistant Professor in Health

RAYMOND R. AMMARELL
Instructor in Social Sciences

MURIEL J. IRWIN
Instructor in Biological Sciences

BRUCE KING
Instructor in Modern Dance

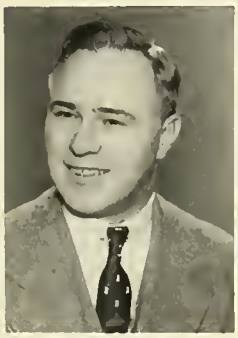

ANTHONY J. KONDE
Instructor in Chemistry

ABRAHAM D. ZWEIBEL
Instructor in History and Education

Administrative Assistants

Patricia J. Smith, Joan A. Paone, Eleanor B. De Falco, Eleanor T. Bristow

Charles J. Agel

Basketball 1,2,3,4; Track 1,2,3,4; Cross-Country 2; Marshalls' Club 1,2,3,4; A.A. Award.

35 West 29th Street
Bayonne, New Jersey

Mario J. Alia

Athletic Council 1, Treasurer 2, President 3; Baseball 1,2, 3,4; Basketball, J.V. 1; Soccer 1,2,3,4; Officials Club 1, Secretary 2, Vice-President 3; Audio-Visual Club 4; *Springboard,* Sports Editor 1,2,3; A.A. Award.

49 Pehle Avenue
Saddle Brook, New Jersey

Alma Edwina Baumgaertner

Basketball Assistant Manager 3, Manager 4; Audio-Visual Club 2,3,4; Big Sister Treasurer 3; F.T.A. 1,2,4; Glee Club 1,2; Marshalls' Club 2,3,4; Officials Club 1; Volleyball Club 2; Basketball Club 1,2,3,4; Hockey Club 1,3,4; Tennis Club 1,2; Registrar's Medal.

16 Park Street
West Caldwell, New Jersey

Theresa M. Cafiero

Officials Club 1,2,3; Basketball Club 1,2,3,4; Hockey Club 1,2,3, Secretary 4; *Springboard* 4.

32 Eldorado Place
Weehawken, New Jersey

Edward J. Chakey

Class Treasurer 1,2,3,4; Basketball 1,2,3,4; Track 1,2,3; Marshalls' Club 1,2,3,4; Volleyball Club 4; A.A. Award.

326 Avenue A
Bayonne, New Jersey

Gail Alling Chesnut

Class Secretary 2,3; Basketball, J.V. 1,2, Varsity 3,4; Field Hockey, J.V. 1,2, Varsity 3,4; Demonstration Club 3; Glee Club 1,2,3, Vice-President 4; Olympia 3; Officials Club 1,2: Basketball Club 1,2,3,4; Hockey Club 1,2,3,4.

8 Center Drive
Mountain Lakes, New Jersey

Philip Congilose

Athletic Council 3, President 4; Baseball 1; Soccer, J.V. 1, 2,3; Bowling 1,2, Manager 3,4; Bowling Club 1,2,3,4; Officials Club 1; *Springboard* 4; Science Club 3,4.

49 Poplar Street
Jersey City, New Jersey

Elayne Daniels

Cheerleaders 1,2,3,4; Demonstration Club 3; Folk Dance 1,2,3,4; F.T.A. 1; *Olympia* 2; *Springboard* 3; Tennis Club 1,2,3,4; A.A. Award.

138 Acme Street
Elizabeth, New Jersey

Kenneth Freed

Athletic Council 1, Treasurer 2,3; Class President 4; Basketball, J.V. 1,2; Track 1,2,3,4; Demonstration Club 2,3; Marshalls' Club 1,2,3,4; Officials Club 1; Science Club Vice-President 3; Tennis Club 4; A.A. Award; Camper of the Year Award.

54 Hawthorne Avenue
Clifton, New Jersey

Jerome Genova

Basketball 2,3,4; Tennis 2; Track 3,4; Bowling Club 2; Officials Club 2; Science Club 3,4.

59-36 70th Street
Maspeth, New York

Margaret Ann Heun

Basketball, J.V. 2,3; Field Hockey 1; Bowling Club 1; Demonstration Club 3; Folk Dance 2,3,4; F.T.A. 1; Glee Club 1,2,3, Secretary 4; *Olympia* 3; Officials Club 1,2,3,4; Basketball Club 1,2,3; Hockey Club 1,2; Tennis Club 3,4.

1591 Hillcrest Terrace
Union, New Jersey

Maxine Hines

Class Secretary 4; Field Hockey, J.V. 1; Cheerleaders 1,2,3, Captain 4; Demonstration Club 3; Folk Dance 1,2,3,4; F.T.A. 1; *Olympia* 3; Officials Club 1; Basketball Club 1; Hockey Club 1,2; Tennis Club 3,4; A.A. Award.

42-44 Norfolk Street
Newark, New Jersey

Ernest Horvath

Baseball 1,2; Bowling 1,2,3,4; Tennis, Manager 2,3,4; Cross-Country, Manager 4; Bowling Club 1,2,3,4; Folk Dance 2; *Olympia*, Advertising and Photography 3,4; Officials Club 1,2,3; *Springboard* Sports Editor 2, Editor 3; Tennis Club 4; Teresa Farrell Alumni Award; Herbert Fox Scholarship; A.A. Award.

81 Louis Street
New Brunswick, New Jersey

Elaine Joan Iberer

Basketball, J.V. 2; Field Hockey, J.V. 4; Demonstration Club 3; F.T.A. 1,2,3; Glee Club 4; *Olympia* 2,3; Officials Club 1,2; Basketball Club 1,2,3,4; Hockey Club 1,2,3,4.

1429 37th Street
North Bergen, New Jersey

Robert Kahn

Student Council 1,2,3, Treasurer 4; Baseball 1,2,3, Captain 4; Basketball, J.V. 1,2, Varsity 3; Demonstration Club 1,2,3; Bowling Club 4; Marshalls' Club 1,2,3,4; *Olympia* 3,4; Officials Club 1; A.A. Award.

37 Mead Street
Newark, New Jersey

Luciann Mariann Keczmerski

Field Hockey, J.V. 1; Bowling Club 1; Demonstration Club 1,3; Folk Dance 1,2,3,4; F.T.A. 4; *Olympia* 3; Officials Club 1,2; Basketball Club 1,2; Hockey Club 1,2; Tennis Club 3,4.

2197 Alpine Avenue
Union, New Jersey

SENIORS 1957

Nancy Jean King

Field Hockey 1, Assistant Manager 2, Manager 3,4; Bowling Club 1; Demonstration Club 3; Folk Dance 1,2,3,4; Glee Club 1; Officials Club 1,2; Basketball Club 1,2,3; Hockey Club 1, Assistant Manager 2,3,4.

110 Parmelee Avenue
Hawthorne, New Jersey

Marcia Kramer

Student Council 1,2,3,4; Field Hockey 2,3; Audio-Visual Club 2,3; Demonstration Club 1,2,3; Folk Dance 1,2,3,4; F.T.A. 2, State and Chapter Secretary 3,4; *Olympia* 1,2; *Springboard* 1,2; Volleyball Club 1,2,3; Basketball Club 1; Hockey Club 2,3; Tennis Club 1,4; Matthias Mackerey Medal; Student Council Award; Who's Who.

35 Leo Place
Newark, New Jersey

Rosemary T. Lamb

Athletic Council 1,2,3,4; F.T.A. 1; Officials Club 1,2,3,4; Basketball Club 1,2; Hockey Club 1,2,3,4; A.A. Award.

720 Fifth Avenue
Lyndhurst, New Jersey

Leonard Levine

Athletic Council 2; Baseball, Statistician 3; Soccer, J.V. Manager 3, Varsity Manager 4; Track 1,2; Bowling Club 3,4; F.T.A. 1,2; Officials Club 1,2; *Springboard* Associate Editor 2,3; Science Club 4; Volleyball Club 4.

3 Lucille Place
Passaic, New Jersey

Roberta McKelvey

Class Secretary 3; Basketball 1, Manager 4; Cheerleaders 1,2, Co-Captain 4; Badminton Club 3; Demonstration Club 2,4; Folk Dance 1,2,3,4; Glee Club 1; *Olympia* 1; *Springboard* 1,2,4; Volleyball Club 1; Basketball Club 1; Hockey Club 1; Tennis Club 3,4; Charles Matthews Prize; Student Council Award.

253 Church Road
Toms River, New Jersey

Louis McWhorter

Athletic Council 2; Basketball 1,2,3,4; Track 1,2,3,4; Bowling Club 3; Officials Club 1,2,3; Tennis Club 4; Registrar's Medal.

51 Hartford Street
Newark, New Jersey

Marsha A. Milkin

Basketball, J.V. 1,2,3, Varsity Manager 2; Folk Dance 2; Officials Club 1,2,3; *Springboard* 1,2,3,4; Volleyball Club 2; Basketball Club 1,2,3,4; Hockey Club 2,3,4; Tennis Club 1.

808 Hueston Street
Union, New Jersey

Edward Joseph Miller

Basketball, J.V. 1,2,3; Bowling 3,4; Track 1,2,3,4; Cross Country 1,2, Captain 3,4; Indoor Track 1,2,3; Bowling Club 2,3; Gym Club 2; Marshalls' Club 1,2,3,4; Officials Club 1; Science Club 3; A.A. Award.

186 Hillside Avenue
Newark, New Jersey

Ernest Monaco

Track 1,4; Cross-Country 1,3; Indoor Track 1,2; Bowling Club 4; Demonstration Club 2,3; Folk Dance 2; F.T.A. 1; Gym Club 1, Secretary 2,3,4; Leaders Club 3,4; *Olympia.* Advertising Manager 1,2,3,4; Tennis Club 4; Phi Epsilon Kappa Award.

390 Orange Street
Newark, New Jersey

Bruce Mulford

Basketball Manager 2,3,4; Soccer, J.V. 2; Bowling Club 2; Folk Dance 2, Secretary 3,4; Glee Club 2,3,4; Leaders Club 3; Tennis Club 4; Wrestling Club 3.

756 Fairway Drive
Union, New Jersey

Donald E. Musselman

Athletic Council 1,2; Class President 3; Student Council 3, President 4; Baseball 1,2,3,4; Basketball, J.V. 1,2; Soccer 1,2,3, Captain 4; Track 1; Bowling Club 4; Demonstration Club 2,3; Folk Dance 2,3,4; Gym Club 2; Leaders Club 3,4; Sinha Medal; Who's Who.

Box 151
Lambertville, New Jersey

Doris Nielsen

Field Hockey 2,3, Captain 4; Glee Club 2; Marshalls' Club 4; Officials Club 1,2,3; Volleyball Club 2; Basketball Club 1,2,3; Hockey Club 2,3, President 4.

7 Delmar Avenue
Morris Plains, New Jersey

Isabelle Niosi

Class Vice-President 4; Student Council 4; Cheerleaders 1.2.3.4; Big Sister Club Secretary 3; Demonstration Club 3; F.T.A. Secretary-Treasurer 1; Glee Club 1,2,3; Officials Club 1,2; *Springboard* 3; Basketball Club 1,2; Hockey Club 1,2; Tennis Club 3,4; A.A. Award.

32 Colden Street
Newark, New Jersey

Timothy Raymond O'Shea

Athletic Council 4; Baseball 1,2,3, Captain 4; Bowling 1; Soccer, J.V. 1,2, Varsity 3; Bowling Club 1,2,3,4; Science Club 3,4.

117 Belgrove Drive
Kearny, New Jersey

Philip T. Pagliaro

Baseball 2,3, Manager 4; Bowling Club 4; Glee Club 2; Volleyball Club 4; Tennis Club 2; Science Club 3,4.

171 Atlantic Street
Paterson, New Jersey

Regina Mary Pisacano

Field Hockey, J.V. 4; F.T.A. 1,3,4; *Olympia* 2,3; Officials Club 1,2; Basketball Club 1,2,3; Hockey Club 1,2,3,4.

222 St. Nicholas Avenue
Hillsdale, New Jersey

SENIORS 1957

John M. Ryan

Basketball 1,2,3,4; Track 1,2,3,4; Glee Club 1,2; Marshalls' Club 1,2,3,4; Officials Club 1; Tennis Club 4.

784 Montgomery Street
Jersey City, New Jersey

Joan Elyse Sakowski

Big Sister Club President 3; Demonstration Club 3; Folk Dance 2,3,4; Glee Club 1,2,3; *Olympia* 3, Literary Editor 4; Officials Club 1,2; *Springboard* Editor 2; Basketball Club 1,2; Hockey Club 1; Tennis Club 1,2,3,4; Judge Esther K. Untermann Scholarship; Who's Who; Varsity Queen; Bernice Hamilton Scholarship.

1532 Gregory Avenue
Union, New Jersey

Ronald Sloan

Track 2, Cross-Country 2,3,4; Audio-Visual Club 3; Officials Club 1,2; Volleyball Club 4; Wrestling Club 3; Science Club 3,4.

1825 Ryder Street
Brooklyn, New York

Milton H. Treiser

Soccer Manager 3,4; Tennis 4; Track 2,3; Thanksgiving Basket Chairman 3; Bowling Club 4; F.T.A. 2, Vice-President 3, State Vice-President 4; *Springboard* 2; Volleyball Club 3; Wrestling Club 2; Tennis Club 4; Who's Who.

26 Liberty Street
Newton, New Jersey

Josephine C. Truppa

Basketball, J.V. 1,2, Varsity 3,4; Field Hockey, J.V. 2, Varsity 3,4; Big Sister Program Chairman 3; Demonstration Club 3; F.T.A. Treasurer 2; Glee Club 1,2,3; *Olympia* 2; Officials Club 1,2, President 3,4; Basketball Club 1,2,3,4; Hockey Club 1,2,3,4.

1657 Irving Street
Rahway, New Jersey

Dietrich H. Twiefel

Baseball, Manager 1,2,3; Soccer, Assistant Manager 1, Manager 2,3,4; Demonstration Club 1,2,3; Folk Dance 1, Secretary 2,3,4; Gymnastic Club 1,2,3,4; Leaders Club 1; Marshalls' Club 1,2,3; Modern Dance Club 1,2; *Springboard* 2; Volleyball Club 3; Alumni Award; Who's Who; Student Council Award.

4534 Park Avenue
Weehawken, New Jersey

Frank Verducci

Baseball 1,2,3, Captain 4; Basketball, J.V. Manager 1, Varsity Manager 2,3,4; Glee Club 1,2,3; Officials Club 1,2,3,4; *Springboard* 4; Science Club 4.

221 Lake Street
Newark, New Jersey

Victor A. Vigna

Class Vice-President 2; Student Council 2; Baseball Manager 1; Bowling 3,4; Track 1,2,3,4; Cross-Country 2; Bowling Club 2,3,4; *Olympia*. Photography 3; Science Club 3,4.

711 Summit Avenue
Jersey City, New Jersey

Seniors
1957

Patricia Walsh

Class Secretary 1, Vice-President 3; Student Council 3; Basketball, J.V. 1,2, Varsity 3,4; Field Hockey, J.V. 1,2,3,4; F.T.A. 1,3, President 4; Glee Club 1,2,4; Marshalls' Club 3; Officials Club 1,2; Basketball Club 1,2,3,4; Hockey Club 1,2,3,4.

412 Madison Avenue
Elizabeth, New Jersey

UNDERGRADUATES

CLASS OF 1958

S. Baumstein, D. Bornstein, A. Cordasco, S. Davidson, B. Derrick, P. Fannan, J. Feick, G. Fittin, C. Herguth, S. James, B. King, R. Klinger, H. Labudzki, R. Leonardo, R. Lightfoot, P. McGuinness, R. McKelvey, J. Menary, T. Muir, A. Nisbet, E. O'Connell, M. O'Connor, P. Oplinus, O. Parkhurst, L. Perlstein, R. Reid, E. Rolek, E. Ryan, G. Sharp, G. Sliwiak, G. Snell, D. Vander Vliet, R. Wolfarth.

CLASS OF 1959

A. Abbazia, R. Arvanetes, V. Avera, R. Balderston, J. Bayer, M. Blasse, M. Cardillo, M. Carlough, G. Casale, R. Casey, W. Castoral, P. Couzzo, L. Delaney, J. Demarest, G. Dubroski, D. Feeley, J. Ferrante, J. Flaherty, J. Gardner, G. Geller, T. Guinan, M. Henderson, W. Hewson, D. Jewell, G. Jordan, G. Kodrowski, C. Magner, M. Manthoulis, N. Margolin, R. Massaro, M. Matza, P. McInnis, C. McKenzie, M. Messano, C. Motola, L. Papio, M. Pedrick, G. Podems, W. Press, P. Reindle, E. Riccardi, F. Rizzie, J. Rosenfeld, M. Salmini, S. Schneider, B. Schonwald, V. Schumacher, P. Sehulster, C. Seibert, F. Severage, M. Shmukler, J. Steffich, R. Sullivan, R. Sussman, B. Vanderbeck, W. Van Leuven, A. Wendelken, D. Wilderotter.

CLASS OF 1960

I. Aktipis, L. Altimari, V. Ammirata, E. Androvich, J. Bicknell, A. Billings, A. Breyan, D. Briggs, V. Bristol, M. Brown, E. Burger, L. Butler, C. Buydos, L. Campanelli, J. Campbell, L. Casey, G. Chick, J. Cobbs, L. Commesso, D. Cron, J. D'Andrea, J. Dauito, D. Devins, M. DiLonardo, M. DiPeri, W. Duvier, E. Elkinton, F. Fazio, N. Frost, J. Garofalo, A. Gifford, S. Gonczlik, R. Guma, C. Helmer, M. Hemko, T. Henderson, N. Johansen, W. Johnson, R. Kirby, G. Kirn, R. Klemm, R. Lansing, P. Lasser, R. Latham, G. Loper, T. Luckie, A. MacLean, W. Madara, C. Mallack, J. Mark, R. Marrone, G. Mazzarella, J. McCracken, H. McGonegal, R. Milteer, B. Minucci, J. Morrell, H. Moscatello, A. Murasko, M. Murphy, L. Mutterperl, B. Newschwander, A. Phillips, J. Powell, J. Pugliese, P. Pugliese, T. Pugliese, F. Radley, A. Recine, G. Rivello, C. Rooney, E. Rose, S. Roth, R. Sadowski, S. Scala, L. Scesa, C. Schock, R. Schwartz, W. Shellmer, J. Sokoloski, M. Sorrentino, J. Steencken, H. Stemmle, C. Straube, B. Suffel, V. Tagliaferri, N. Tenedou, J. Van Delden, M. L. Vereneault, M. Viggiano, J. Volz, W. Walsh, Y. Weinfeld, M. Welsh, J. Williams, J. Zappulla.

PANZER
COLLEGE
PHYSICAL
EDUCATION
AND HYGIENE
FOUNDED 1917

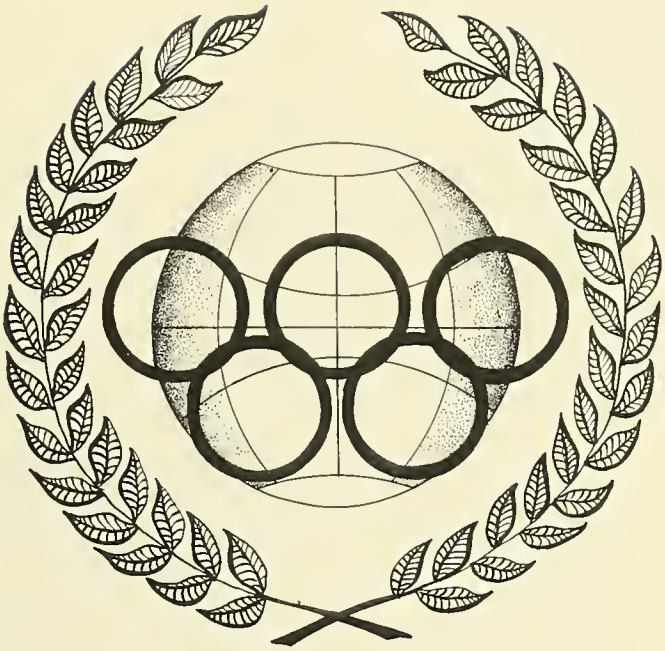

Organizations

Who's Who

Not wealth but wisdom is the way.
—SCHOPENHAUER

The cream of the crop in academic, extracurricular, professional, and service achievements are this year's members. They include Bruce Derrick, Marcia Kramer, Patricia McGuinness, Regina McKelvey, Donald Musselman, and Milton Treiser.

Student Council

Democracy is the most reasonable form of government.
—SPINOZA

Much of the credit for the memorable school year can be given to the Student Council. This industrious and influential body of class representatives was presided over by Donald Musselman, president.

Marshalls Club

. . . all things work together for good. . . .
—ROMANS 8:28

Sharing the toil together are these members of the Marshalls Club who acted as guides for the college social affairs.

Big Sisters Club

As growing plants reach upward to the sun, from whence cometh their strength, so the freshman women reach upward as the guiding hands of the junior women extend forth. Under the able leadership of Emmie O'Connell, president; Patricia McGuinness, program chairman; Regina McKelvey, secretary; and Alba Cordasco, treasurer, this club had a highly successful year.

Glee Club

Music is valuable, not only because it brings refinement of feeling and character, but also because it preserves and restores health.

—PLATO

The songsters of the Glee Club filled the halls with music. Under the leadership of Mrs. Shepherd, this group provided the college with their services upon many occasions.

Athletic Council

A sport for everyone, and everyone in a sport.

Under the capable direction of Philip Congilose, the Council president, this association provided the college with an extensive athletic program and various informal functions. The officers included Edward Rolek, vice-president; Emmie O'Connell, secretary; James Menary, treasurer.

Springboard

A staff of willing workers, with Mr. Dunlap as advisor, produce a worthy newspaper. The combined talents of this group provided the college with news and feature articles throughout the school year.

Audio-Visual Aids Club

After learning the operation and care of the sound and projection equipment, the members of this club provide the college with projectionists and audio-visual aid experts.

Future Teachers of America

It is more blessed to give than to receive. —ACTS 20:35

The members of the Future Teachers of America contribute to others in many ways. The services of this club extend beyond the walls of the college to the community.

Olympia Staff

Under the direction of Dean Stapay the Olympia Staff earnestly attempted to cover every activity of the college and obtained the advertising to make this yearbook possible.

Olympia Editorial Board

On the pages of this book the Editorial Board of the Olympia presents the Panzer students with a lasting momento of the college year of 1956-1957. The Editorial Board and Staff invites you to relive your experiences.

Science Club

Man is a stranger to his own research. —VOLTAIRE

To stimulate and maintain an interest in science and research is the aim of the members of this group, who participate in discussions, field trips, and other worth-while endeavors.

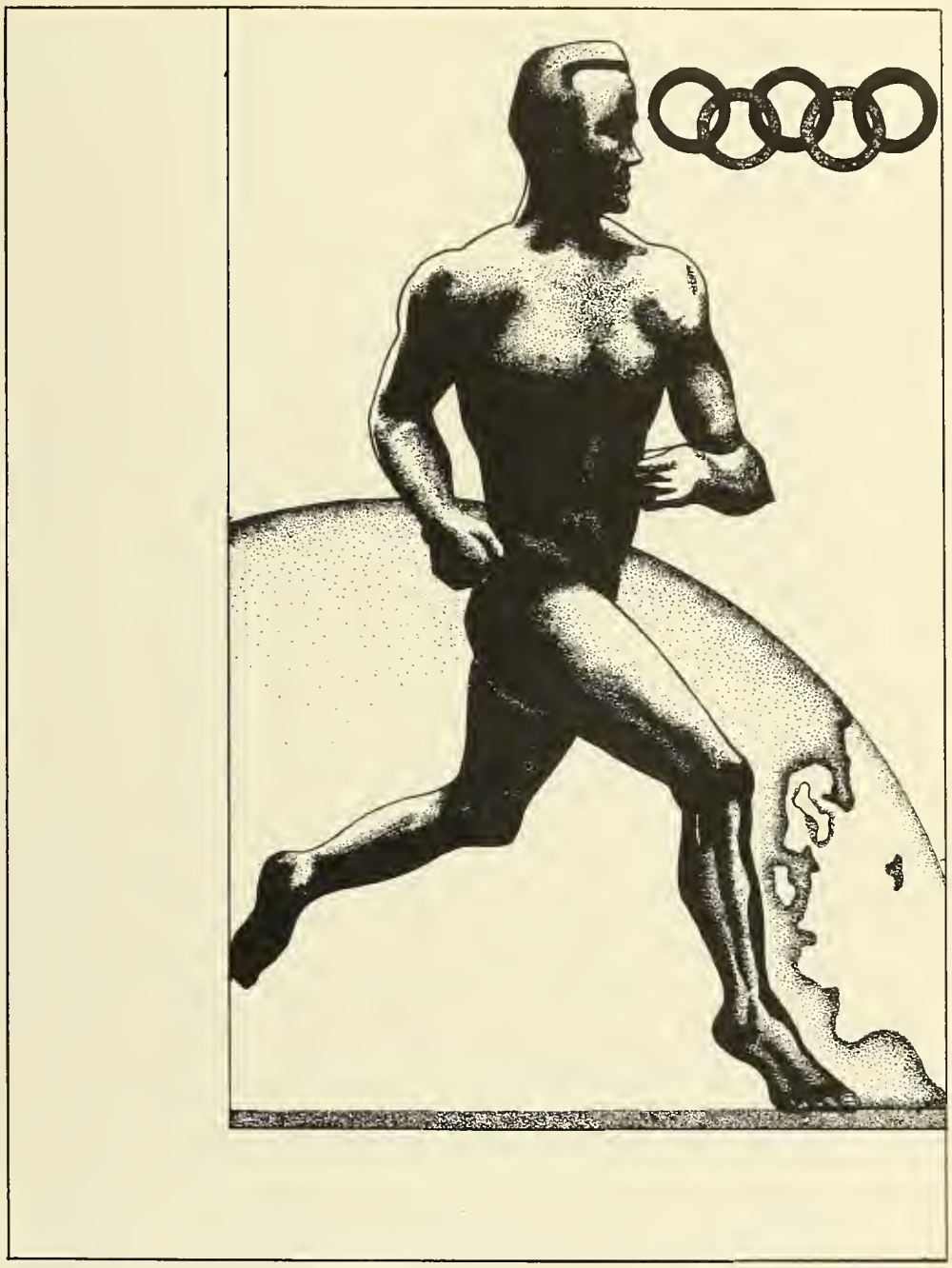

Activities

Cheerleaders

The peppy members of the cheerleading squad encouraged the teams with their rousing cheers. This year's squad was captained by Maxine Hines.

Women's Basketball Club

The women cagers engaged in an enthusiastic program of basketball during their club tournament. Presiding over the club were Loretta Perlstein, president; Marie Cardillo, secretary-treasurer.

Women's Officials Club

Officiating at intraclub and intramural games were the "whistle bearers" of the Women's Officials Club. Directing the club were Miss Birilli, club advisor; Roslyn Lightfoot, president; and Patricia Oplinus, secretary-treasurer.

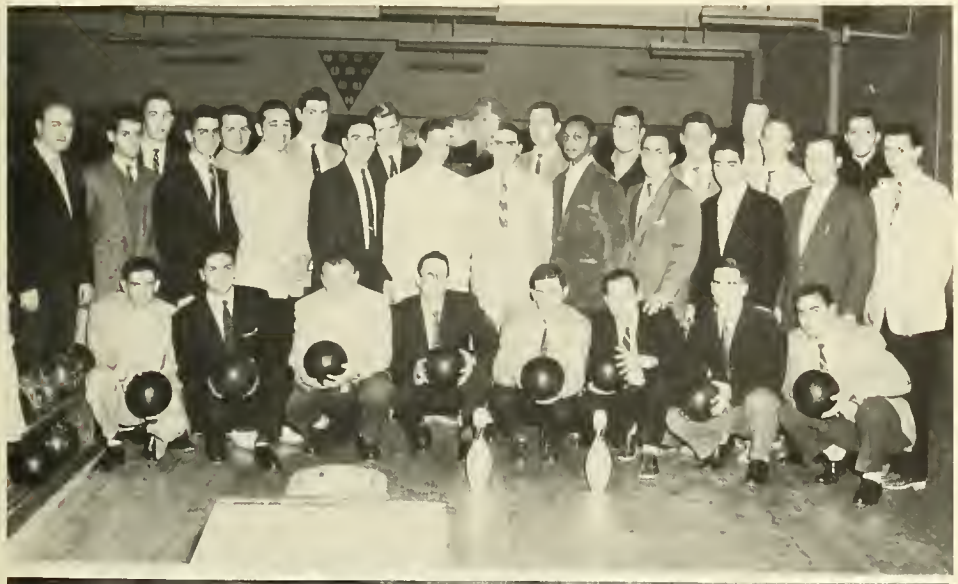

Bowling Club

The members of this club sent pins flying at the Montclair Bowling Alleys. Under the capable supervision of Mr. Acocella, the club participated in a 9-team intramural program. The officers were Ernest Horvath, president; George Kodrowski and Frank Severage.

Men's Officials Club

Putting their knowledge to good use, these men officiate various high school and other games.

Gymnastic Club

Utopia must begin in the body of man. —PLATO

Under the direction of Mr. D'Autorio, member of the United States Olympic Gymnastic Team, the future gymnasts worked hard to improve their gymnastic skills which were displayed in the Spring Demonstration.

Leaders Club

Taking advantage of the opportunity to improve and exercise their leadership abilities, these were the members of the Leaders Club. Mr. Lorback was the club supervisor.

Tennis Club

The "racquet squad" enjoyed themselves on the colorful afternoons, as they developed their skills under the capable instruction of Mr. Morehouse.

Wrestling Club

The "mat maulers" enjoyed themselves and supplemented their knowledge of wrestling under the able supervision of Mr. Lied.

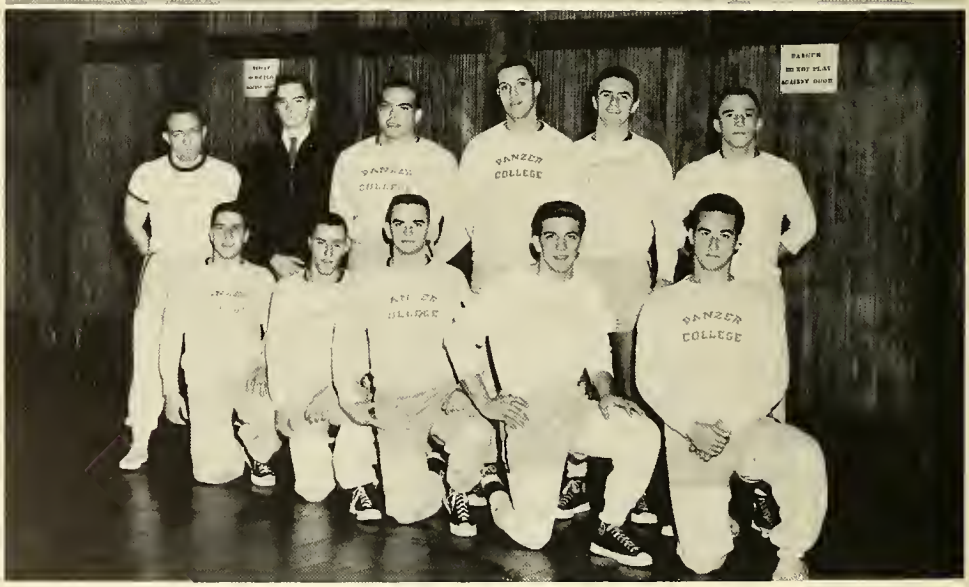

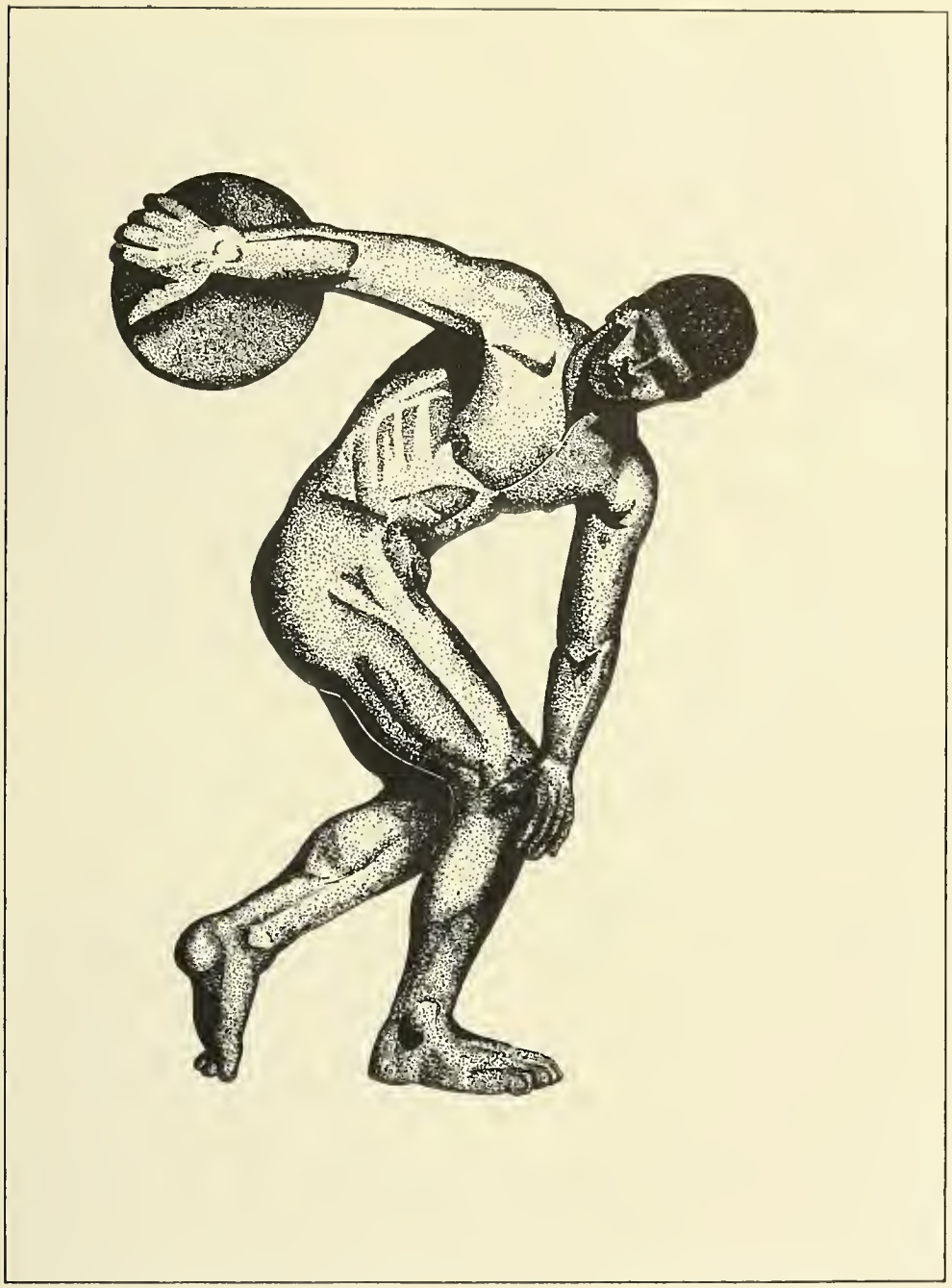

Athletics

Varsity Queen

EMILIE O'CONNELL

1956-1957

She walks in beauty, like the night
Of cloudless climes and starry skies.
—BYRON

Attendants

PATRICIA OPLINUS GLENDA SHARP

Women's Field Hockey

The "stick artists" of the field hockey team enjoyed a fine season. Captained by Doris Nielson, the team won 1 and tied 2. Six of the team members, Gail Chesnut, Marie Blasse, Patricia McGuinness, Marie Cardillo, Sonia Davidson, and Roslyn Lightfoot, placed on the College All-State Honorary and Reserve teams.

Women's J.V. Basketball

Looking very skillful as a future varsity team, these were the members of this year's J.V. Basketball team.

Women's Varsity Basketball

Looking back on a successful season, these are the cagers of this year's team.

Cross-Country

Completing one of their finest seasons in Panzer College history were the harriers of this year's cross-country team. The team won all of their dual meets and placed second in the South Orange Reservation Jamboree.

Bowling Team

The Panzer "pin men" have been very successful in the past couple of years. The team was ably coached by Mr. Acocella. Captain of the team was Ernest Horvath.

Coach, MELVIN LORBACK

Co-Captains
BOB WOLFARTH
JIM MENARY

Varsity Soccer

Playing a hard schedule against some of the nation's best teams, this year's soccer team completed the season with a 7-4-1 record. The team was co-captained by James Menary and Robert Wolfarth.

J.V. Soccer

Showing great potentialities for a future varsity team, these were the staunch men of the J.V. Soccer team.

J.V. Basketball

The J.V. cagers were the tallest squad in several years. Because of their fine progress, this squad should be of considerable help to future Panzer varsity teams. The team is coached by Mr. Morehouse.

Varsity Basketball

The varsity basketball team, coached by Professor Goodwin, is one of the leading small-college teams in the nation. By a combination of skill, intelligence, and smooth co-operation the team members achieve a high percentage of wins.

TUSCULUM
32
TUSCULUM
45
TUSCULUM
24
TUSCULUM
35
PANZER
25
PANZER
21
PANZER
24
PANZER
22
PANZER
25

Baseball

Panzer's baseball prospects for 1957 look bright. Returning lettermen will form the nucleus of the team, and the large freshman class will supply new talent. Mr. Lorback is the coach.

Track and Field

In the spring of '56 the track team, coached by Professor Goodwin, had an undefeated season in dual-meet competition. The outstanding performance of the weight men contributed greatly to the team's success.

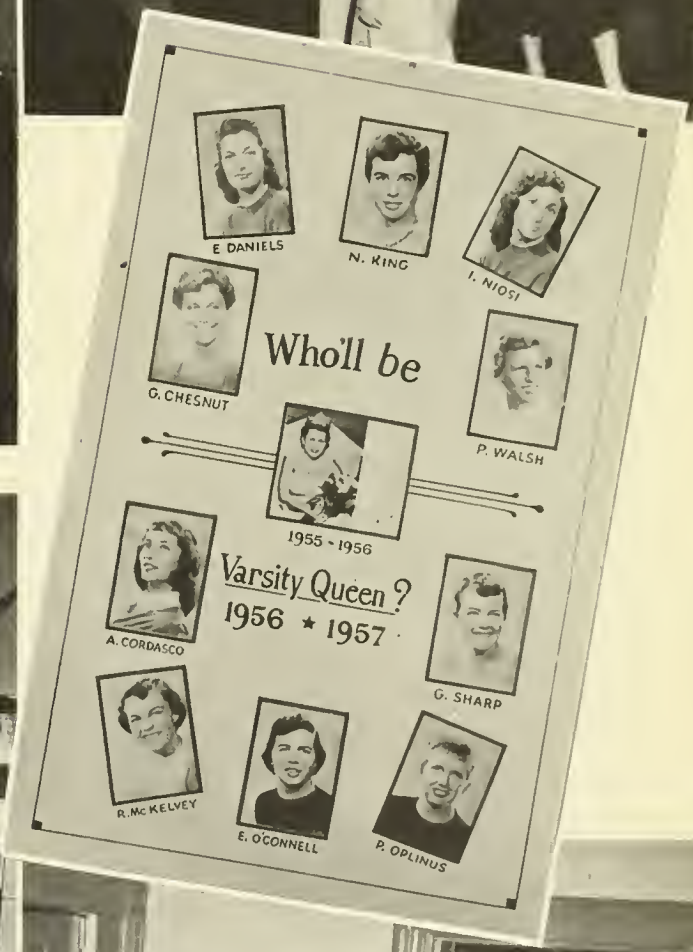
E DANIELS
N. RING
I. NIOSI
G. CHESNUT
Who'll be
P. WALSH
1955 - 1956
Varsity Queen?
1956 ★ 1957
A. CORDASCO
G. SHARP
R. Mc KELVEY
E. O'CONNELL
P. OPLINUS

PARK ACTIVITIES

Christmas Assembly

Folk Dance Club

The Graces danced, and Apollo played.
—LOVELACE

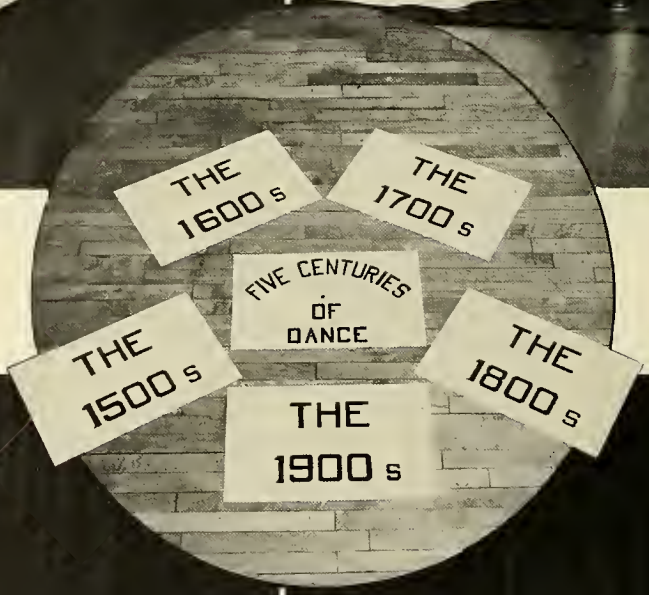
THE 1600 s
THE 1700 s
FIVE CENTURIES OF DANCE
THE 1500 s
THE 1800 s
THE 1900 s

FIVE CENTURIES
OF
DANCE

JUNIOR-SENIOR BALL

Let Jean Sardou

Portraits

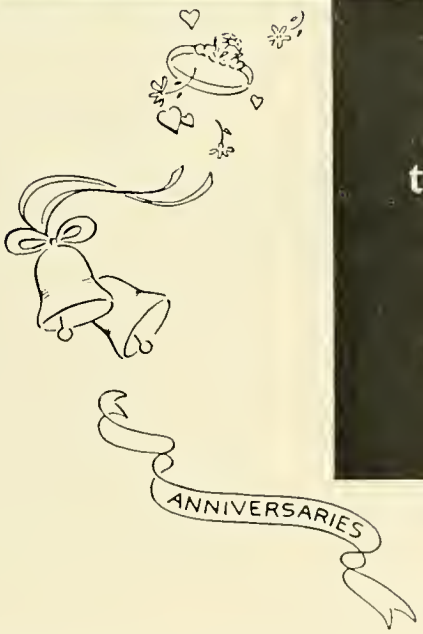

record ALL
the important
events
in your life

Your Official Photographer

MUIR'S Department Store
at Brick Church SHOPPING Center, East Orange

The Patrons Association

of

PANZER COLLEGE

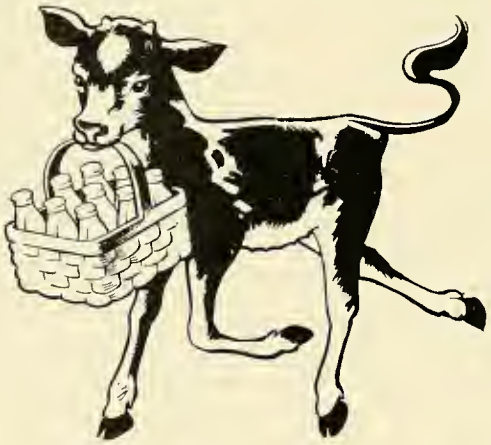

ALDERNEY DAIRY

MA 2-5000 OR 4-4900

Printing - Engraving Same Day Service

BERK'S PRINT SHOP

Public Service Building

Newark 2, N. J.

H. B. Berkowitz MArket 2-1995

Compliments

BRULIN AND COMPANY, INC.

If You Had a Million Dollars

You Couldn't Buy

Better Baked Goods

FISCHER BAKING COMPANY

Newark, New Jersey

THE

HARRIS DINER

North Park and Washington Streets

East Orange

New Jersey

1948-1952 U. S. Olympic

Gymnastic Teams Wore . . .

S. BARTOLI

Gymnastic Uniforms

110 - 48th Street Union City, N. J.

Telephone Union 5-4024

HERFF-JONES

Murchison Division

School and College Jewelers

Class Rings and Pins

Club and Fraternity Jewelry

571 Broad St. Newark, N. J.

TARANTINO'S RESTAURANT

314 Washington Street

Orange, New Jersey OR 3-9816

Banquet Facilities — Pizzeria

THE GENERAL PUBLISHING COMPANY

Printers to the College

42 Brick Church Plaza

East Orange, N. J.

OR 3-0865

WHITE BUS CO. INC.

De Luxe Buses

To Hire for All Occasions

SOuth Orange 2-8200

907 South Orange Ave. East Orange

SUNHEAT FURNACE OIL

SUN OIL COMPANY

OR. 3-3438 - 9

YUDIN'S PAINT STORES

501 Main St. at Halsted

East Orange, N. J.

Wallpaper - Sanitas - Walltex

Painters Supplies Industrial

COMPLIMENTS

OF

A FRIEND

Compliments

THE

MONTCLAIR BOWLING ALLEYS

Bloomfield Ave., Montclair

GOSS

PROFESSIONAL PHARMACY

Vincent Cozza, Ph.G.

433 Central Avenue East Orange, N. J.

Telephone ORange 3-0860

Compliments

OLSON FLOORING CO., INC.

Bogota, New Jersey

Phone WAverly 3-7284

K & K

Sporting Goods

336 Chancellor Ave.

Newark 8, N. J.

L. E. YEAGER CO.

Commercial Stationery

All School Supplies

549 Main Street East Orange

ORange 3-5862

Compliments of

JONES' PIES

Cor. Route 29 & Harding Terrace

Hillside, New Jersey

SOLOMON'S

SPORT SHOP

1171 Elizabeth Avenue, Elizabeth, N. J.

Elizabeth 2-0404 or 2-0405

Compliments

WEEQUAHIC DINER

Newark, N. J.

CLAREMONT RESTAURANT

Verona, N. J.

LEO AND MORRIS BAUMAN

Your Hosts

Compliments

of

JOE'S BARBER SHOP

Manville, New Jersey

JOHN SEXTON & CO.

NATIONAL WHOLESALE GROCERS

P. O. Box 425

G.P.O.

New York 1, New York

A. R. MEEKER CO.

105 Washington St. Newark, N. J.

MArket 2-2764

T AND T

Lunch and Pizzeria

40 North Park Street

East Orange, N. J.

TIMELY AGENCY, INC.

All forms of Insurance

Auto — Fire — Life

P. O. Box 187

Clifton, New Jersey

Gregory 1-7910

• Dining • Banquets • Weddings

• Dinner Dances • Bridge Benefits

• Meetings • Communion Breakfasts

HOTEL SUBURBAN

EAST ORANGE
OR 3-2640

SUMMIT
CR 3-3000

CONGRATULATIONS

SENIORS

PATRONS LIST

Frank Acocella
Charles Agel
Irene Aktipis
Mario Alia
Louise Altimari
Eddy Androvich
Alma Baumgaertner
Daisy Briggs
Angela Blasse
Margaret T. Brand
A. James Breyan
Eleanor T. Bristow
Mrs. W. Page Burton
Larry A. Butler
Mr. and Mrs. E. Canfield
Mr. and Mrs. Fred Cardillo
Don Casey
Robert Casey
Mr. and Mrs. Matthew Casey
Edward Chakey
Mr. Louis F. Commesso
Philip Congilose
Donald R. Cron
Mr. and Mrs. M. Daniels
John L. D'Andrea
Miss Eleanor DeFalco
Mickey DiPeri
Mrs. Kathryn Eaton
Frederick Fazio
Mr. J. Feick
Mr. and Mrs. Victor Felano
Mrs. Ella Ferrante
Mr. Kenneth Freed
A Friend
John R. Gardner
Mrs. Elsie Gereneser
Allaine Gifford
Mrs. Dorothy G. Harrison
Mr. and Mrs. Henry C. Heun
Mr. Ernest Horvath
Mr. and Mrs. M. Horvath
Miss Judy Jefferies
Miss Mary Juhasz
Mr. and Mrs. Joseph Kahn
Robert Kahn
Mr. and Mrs. P. Keczmerski
Mr. and Mrs. J. S. Kimber
George E. Kim
Mr. and Mrs. G. Kodrowski, Sr.
Marcia Kramer
Mr. Paul J. Lasser
Roger W. Latham
Leonard Levine
Jennie Lowry
Mr. and Mrs. J. Lukacs and Sons
Arthur MacLean
Cecile Teri Mallack
Bob Marrone
John J. McCracken, Jr.
Helen McGonegal
Mr. and Mrs. P. J. McGuinness
D. J. McMahon
Walter McQueen
Miss Gloria Modica
Mr. Steve Molnar
Ernest Monaco
Miss Harriet Moscatello
Bruce Mulford
Miss Lois Mutterperl
Isabelle Niosi
Tim O'Shea
Mr. and Mrs. P. Pagliaro
Miss Joan Paone
Mr. and Mrs. Wm. R. Papio
Mr. and Mrs. Morris Perlstein
Tony Phillips
Phyllis Pugliese
Tony Recine
Mrs. Phyllis Reindle
Gerard A. Rivello
Eilene Rose
Mr. and Mrs. Eugene A. Ryan
Robert Sadowski
Mr. and Mrs. J. Sagi
Miss Saundra Scala
Mr. and Mrs. Clayton Sehulster
William A. Shellmer
Mr. and Mrs. Ronald Sloan
Patricia J. Smith
James Sokoloski
Mr. and Mrs. Peter P. Stapay
Christine Straube
Mr. and Mrs. G. Szalay
Milt Treiser
Mr. and Mrs. Victor Usinowicz
George C. Vaillancourt
Mary Lucinda Vereneault
Victor Vigna
Michael L. Welsh
Mr. and Mrs. C. J. Wilderotter
Mrs. Grace Wilson

ICKES ANNUALS
CLIFTON, NEW JERSEY

MONTCLAIR STATE UNIVERSITY
3 3000 00815 408 1

Online

20501485
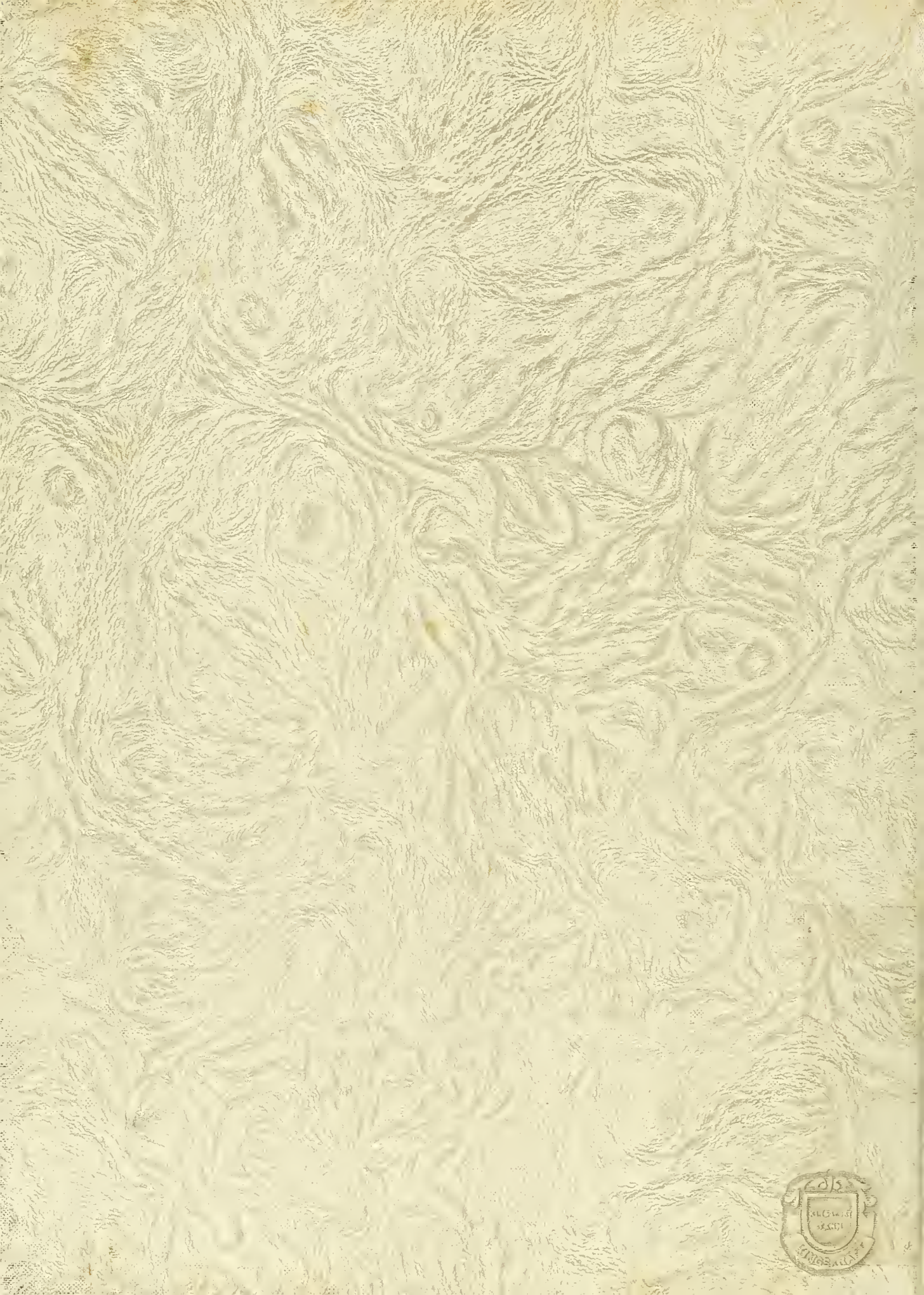
Ref LD 3780 .N3 A3g 1957 c.3
Panzer College of Physical
Education and Hygiene.
The Olympia